

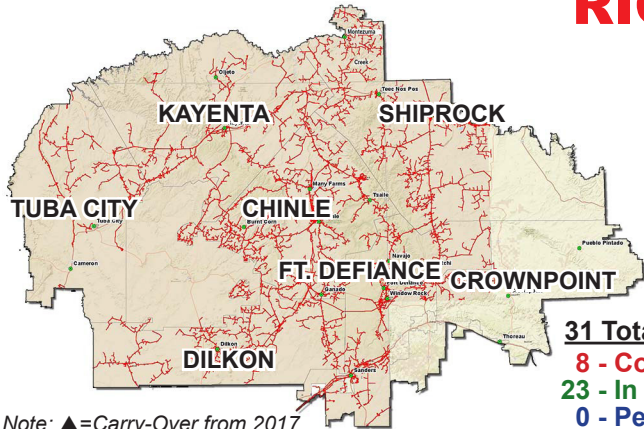

# Navajo Tribal Utility Authority - Electric Systems Division

## 2018 COMMUNITY POWER LINE PROJECTS

### RIGHT-OF-WAY



Note: ▲=Carry-Over from 2017

**PROJECTS:**  
**31 Projects, 340 Families and**  
**160.70 Miles of Line**  
**BUDGET: \$2,085,676.41**

**INITIAL TARGET:**  
**27 Projects, 294 Families and**  
**152.04 Miles of Line**  
**INITIAL BUDGET**  
**\$1,926,749.45**

#### CHINLE

Total Families: 66  
 Sub-Total: \$405,426.00

#### FORT DEFIANCE

Total Families: 16  
 Sub-Total: \$86,771.23

#### SHIPROCK

Total Families: 58  
 Sub-Total: \$377,019.49

LOCATION	FAMILIES
▲ Black Mesa .....26 North Valley	
Kinlichee .....9 Da'Ni'zhil Gai - Phase III	
Kinlichee .....8 Upper Wood Springs	
▲ Many Farms .....5 Scattered - Phase II	
▲ Tsaille-Wheatfields .....11 Scattered	
▲ Tselani/Cottonwood .....2 Tselani to Steamboat	
▲ Tselani/Cottonwood .....5 Scattered	

LOCATION	FAMILIES
▲ Houck .....6 Scattered	
▲ Lupton .....5 Scattered	
▲ Tohatchi .....5 Scattered - Phase II	

LOCATION	FAMILIES
▲ Aneth .....7 RMP Scattered	
Aneth .....27 Scattered -Phase II	
Aneth .....5 Scattered - Ph III	
▲ Cove .....7 Scattered	
▲ Teec Nos Pos .....5 Garcia Camp	
▲ Teec Nos Pos .....6 Scattered	
▲ Teec Nos Pos .....1 Four Corners Monument	

#### DILKON

Total Families: 22  
 Sub-Total: \$325,550.72

#### KAYENTA

Total Families: 120  
 Sub-Total: \$507,479.85

#### TUBA CITY

Total Families: 58  
 Sub-Total: \$383,429.12

LOCATION	FAMILIES
▲ Birdsprings .....1 Little Singer School	
▲ Indian Wells .....10 Salt Seep Springs	
▲ Leupp .....7 Long/Thompson Extension	
Teesto .....4 Scattered	

LOCATION	FAMILIES
▲ Mexican Water .....12 RMP Scattered	
▲ Navajo Mountain .....17 Rainbow Plateau	
Navajo Mountain .....9 Scattered	
▲ Oljato .....1 Scattered	
▲ Shonto .....49 South - Phase II	
▲ Ts'ah Bii Kin .....32 Electrication Initiative	

LOCATION	FAMILIES
▲ Kaibeto .....18 Scattered (No.2)	
▲ Lechee .....7 West - Phase V	
▲ Tonalea .....23 Wildcat Peak - Phase II	
Coppermine .....10 Scattered - Phase V	



# Navajo Tribal Utility Authority - Electric Systems Division

## 2018 COMMERCIAL POWER LINE PROJECTS

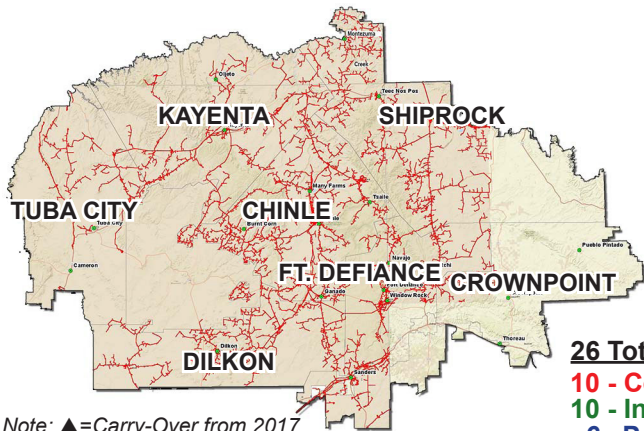

Note: ▲=Carry-Over from 2017

**26 Total Projects:**  
**10 - Complete**  
**10 - In Progress**  
**6 - Pending**

**PROJECTS:**  
**26 Projects, 65 Customers**  
**BUDGET: \$1,577,319.75**

**INITIAL TARGET:**  
**17 Projects, 47 Customers**  
**INITIAL BUDGET**  
**\$1,295,173.91**

**CHINLE**  
 Total Customers: 33  
 Sub-Total: \$169,602.19

LOCATION	FAMILIES
Chinle I.H.S. ....	19
Staff Quarters	
Navajo Technical University....	1
Chinle Campus	
Navajoland Nursing Homes..	10
Staff Housing (Duplex Units)	
Navajoland Nursing Home.....	1
New Nursing Home	
OEHE NA-07Q-09 .....	1
Lukachukai Solenoid Vault	
Pinon (Dzil Yijiin).....	1
Judicial Building	

**FORT DEFIANCE**  
 Total Customers: 3  
 Sub-Total: \$199,799.75

LOCATION	FAMILIES
▲ OEHE NA-07-D35 .....	1
St. Michaels Booster Station	
St. Michaels .....	1
Family Dollar Store	
NN Economic Development ...	1
Nahat'aDzilil Shopping Center	

**SHIPROCK**  
 Total Customers: 3  
 Sub-Total: \$124,585.74

LOCATION	FAMILIES
▲ Montezuma Creek .....	1
Community Health Clinic	
Montezuma Creek .....	1
Family Dollar Store	
Montezuma Creek .....	1
Elementary School Gym	
Shiprock.....	9
Non-Profit Housing	

**DILKON**  
 Total Customers: 8  
 Sub-Total: \$80,298.51

LOCATION	FAMILIES
Little Singer School.....	6
Staff Housing (Duplex Units)	
Little Singer School.....	
Temp. Svc (Existing School)	
Little Singer School.....	2
Temp. Svc (Job Trailers))	

**KAYENTA**  
 Total Customers: 6  
 Sub-Total: \$893,709.33

LOCATION	FAMILIES
ADOT Shonto Streetlighting ...	1
▲ OEHE NA-12-Z62/E11.....	
Upgrade 1-Ph to 3-Ph	
Stepdown Substation	
▲ OEHE NA-12-Z62/E11.....	1
Manymules Booster Station	
▲ OEHE NA-12-Z62/E11.....	
1-Ph to 3 Ph Conversion	
▲ OEHE NA-13-XB4 .....	1
Garnet Ridge Booster Station	
Kayenta USD .....	2
Apartment Complex	
NN Economic Development ...	1
Desert Meadows C-Store	

**TUBA CITY**  
 Total Customers: 3  
 Sub-Total: 62,997.68

LOCATION	FAMILIES
Ken's Tour .....	1
Restaurant	
Bureau of Indian Affairs .....	1
Rocky Ridge School	
Tuba City RHCC.....	1
Bodayway Health Clinic	



# Navajo Tribal Utility Authority - Electric Systems Division

## 2018 NAVAJO HOUSING AUTHORITY PROJECTS

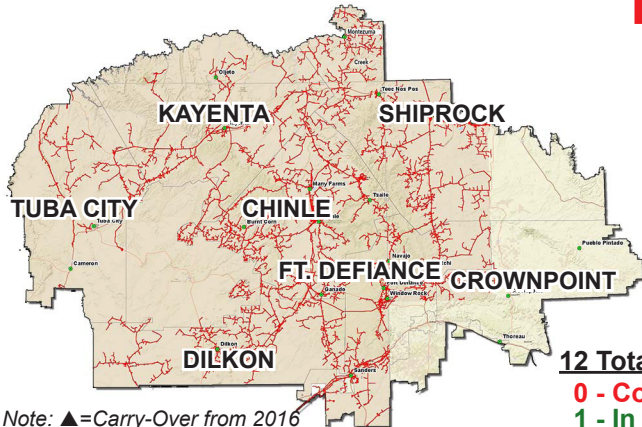

**PROJECTS:**  
 12 Projects  
 181 Families  
**BUDGET:** \$434,172.95

**INITIAL TARGET:**  
 2 Projects, 105 Families  
**INITIAL BUDGET**  
 \$149,638.36

**12 Total Projects:**  
 0 - Complete  
 1 - In Progress  
 11 - Pending

Note: ▲=Carry-Over from 2016

**CHINLE**  
 Total Families: 3  
 Sub-Total:\$46,897.74

LOCATION	FAMILIES
Ganado.....	2
Scattered	
Nazlini.....	1
Scattered	

**FORT DEFIANCE**  
 Total Families: 46  
 Sub-Total:\$73,236.11

LOCATION	FAMILIES
Window Rock.....	45
AZ 12-57 (Modernization) - Ph II	
Lupton.....	1
Scattered	

**SHIPROCK**  
 Total Families: 71  
 Sub-Total:\$187,340.68

LOCATION	FAMILIES
Shiprock.....	60
NM15-48 (Modernization) - Ph II	
Newcomb.....	10
NM15-45 (Modernization)	
Nenahnezad .....	1
Scattered	

**DILKON**  
 Total Families: 21  
 Sub-Total:\$83,412.35

LOCATION	FAMILIES
Dilcon.....	1
Scattered	
Klagetoh .....	20
AZ 12-932 (Modernization)	

**KAYENTA**  
 Total Families: 40  
 Sub-Total:\$43,286.07

LOCATION	FAMILIES
Kayenta .....	25
AZ12-113	
Kayenta .....	15
AZ 12-73	

**TUBA CITY**  
 Total Families: 0  
 Sub-Total:\$0

LOCATION	FAMILIES
----------	----------



# Navajo Tribal Utility Authority - Electric Systems Division

## 2018 COMMUNITY POWER LINE PROJECTS

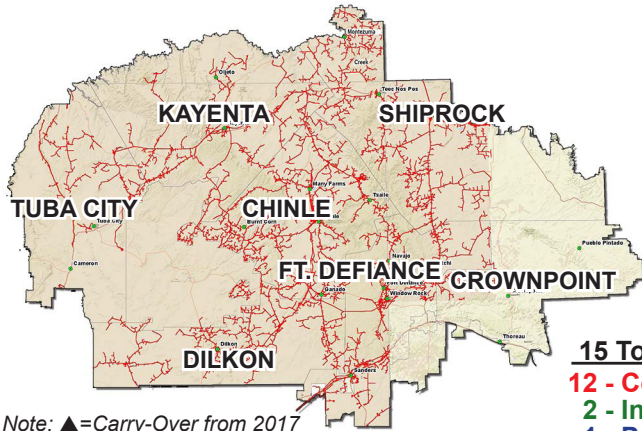

**15 Total Projects:**  
**12 - Complete**  
**2 - In Progress**  
**1 - Pending**

**PROJECTS:**  
 15 Projects, 109 Families  
 and 57.19 Miles of Line  
**BUDGET:** \$5,542,002.61

**INITIAL TARGET:**  
 7 Projects, 78 Families and  
 43.93 Miles of Line  
**INITIAL BUDGET**  
 \$4,196,493.48

**CHINLE**  
 Total Families: 13  
 Sub-Total: \$1,134,748.75

LOCATION	FAMILIES
▲ Kinlichee .....	11
Da'Ni'zhil Gai - Phase II	
Tselani/Cottonwood .....	2
to Steamboat	

**FORT DEFIANCE**  
 Total Families: 9  
 Sub-Total: \$151,918.69

LOCATION	FAMILIES
Coyote Canyon .....	6
Scattered	
Tohatchi .....	2
Scattered	
Coyote Canyon .....	1
Scattered	

**SHIPROCK**  
 Total Families: 25  
 Sub-Total: \$762,852.82

LOCATION	FAMILIES
Aneth .....	2
Todacheenie Extension	
Cove .....	6
Scattered	
Red Mesa .....	16
Ratherford Extensions	
Aneth .....	1
Hadley Extensions	

**DILKON**  
 Total Families: 31  
 Sub-Total: \$1,789,477.43

LOCATION	FAMILIES
Birdsprings .....	10
North Phase I	
Birdsprings .....	10
North Phase II	
Greasewood Springs .....	11
Scattered	

**KAYENTA**  
 Total Families: 1  
 Sub-Total: \$281,245.92

LOCATION	FAMILIES
▲ Chilchinbeto .....	1
1-Phase to 3 Phase Conversion	

**TUBA CITY**  
 Total Families: 30  
 Sub-Total: \$1,421,759.00

LOCATION	FAMILIES
▲ To'Nanees'Dizi .....	25
Rare Metals	
Coalmine Canyon .....	5
Scattered (NHLC)	



# Navajo Tribal Utility Authority - Natural Gas Division

## 2018 NATURAL GAS CONSTRUCTION

### RESIDENTIAL



Note: ▲ = Carry-Over from 2017

**257 Total Families:**  
**95 - Complete**  
**162 - In Progress**  
**0 - Pending**  
**0 - ROW**

**PROJECTS:** as of 10/31/2018  
 257 Families  
**BUDGET:** \$1,079,662.07

**INITIAL TARGET:**  
 239 Families as of 1/1/2018  
**INITIAL BUDGET**  
 \$939,112.22

**CHINLE**  
 Total Families: 0  
 Sub-Total: \$0

**DILKON**  
 Total Families: 0  
 Sub-Total: \$0

**KAYENTA**  
 Total Families: 15  
 Sub-Total: \$61,967.79

**TUBA CITY**  
 Total Families: 93  
 Sub-Total: \$771,654.00

LOCATION      CUSTOMERS

LOCATION      CUSTOMERS

LOCATION ..... CUSTOMERS

LOCATION      CUSTOMERS

Kayenta NHA ..... 15  
 AZ 12-73

Tuba City BIE ..... 93  
 Teacher Housing

**CROWNPOINT**  
 Total Families: 0  
 Sub-Total: \$0

**FORT DEFIANCE**  
 Total Families: 56  
 Sub-Total: \$71,330.60

**SHIPROCK**  
 Total Families: 93  
 Sub-Total: \$174,709.68

LOCATION      CUSTOMERS

LOCATION      CUSTOMERS

LOCATION      CUSTOMERS

Window Rock ..... 54  
 AZ 12-57 Modernization

Karigan Estates ..... 2  
 Units 24 & 65

Shiprock NHA ..... 1  
 NM 15-041C Lowering

Shiprock NHA ..... 1  
 NM 15-48 Capping

Shiprock NHA ..... 30  
 NM 15-041C, Ojo Amarillo

Shiprock NHA ..... 1  
 Yard Line

Shiprock NHA ..... 60  
 NM 15-48



# Navajo Tribal Utility Authority - Natural Gas Division

## 2018 NATURAL GAS CONSTRUCTION

### COMMERCIAL



Note: ▲=Carry-Over from 2017

**18 Total Projects:**  
**17 - Complete**  
**1 - In Progress**  
**0 - Pending**  
**0 - ROW**

**PROJECTS:** as of 10/31/2018  
 18 Customers  
**BUDGET:** \$98,297.88

**INITIAL TARGET:**  
 2 Customers as of 1/1/2018  
**INITIAL BUDGET**  
 \$28,848.05

**CHINLE**  
 Total Families: 6  
 Sub-Total: \$45,296.78

<u>LOCATION</u>	<u>CUSTOMERS</u>
Chinle Nursing Home ...	5 Duplex
Chinle Nursing Home ...	1 New Facility

**DILKON**  
 Total Families: 0  
 Sub-Total: \$0

<u>LOCATION</u>	<u>CUSTOMERS</u>
-----------------	------------------

**KAYENTA**  
 Total Families: 0  
 Sub-Total: \$0

<u>LOCATION</u>	<u>CUSTOMERS</u>
-----------------	------------------

**TUBA CITY**  
 Total Families: 0  
 Sub-Total: \$0

<u>LOCATION</u>	<u>CUSTOMERS</u>
-----------------	------------------

**CROWNPOINT**  
 Total Families: 0  
 Sub-Total: \$0

<u>LOCATION</u>	<u>CUSTOMERS</u>
-----------------	------------------

**FORT DEFIANCE**  
 Total Families: 1  
 Sub-Total: \$4,937.94

<u>LOCATION</u>	<u>CUSTOMERS</u>
Family Dollar Store .....	1 VIA Real Estate

**SHIPROCK**  
 Total Families: 10  
 Sub-Total: \$23,364.67

<u>LOCATION</u>	<u>CUSTOMERS</u>
Shiprock NHA .....	1 Neva Benally
Shiprock Non-Profit .....	9 Housing project 9 Units

Total Families: 0  
 Sub-Total: \$0

<u>LOCATION</u>	<u>CUSTOMERS</u>
-----------------	------------------



# Navajo Tribal Utility Authority - Natural Gas Division 2018 NATURAL GAS CONSTRUCTION - CIP

Capital Improvement Projects - NTUA Funded Unplanned

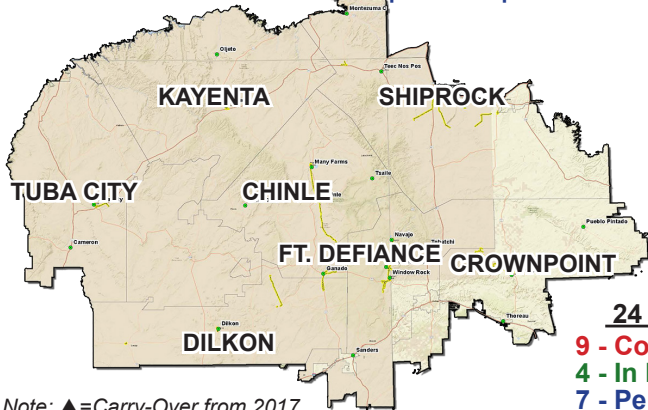

Note: ▲=Carry-Over from 2017

**PROJECTS:** as of 10/31/2018

24 Projects

**BUDGET:** \$1,454,075.26

**INITIAL TARGET:**

17 Projects as of 1/1/2018

**INITIAL BUDGET**

\$1,656,211.69

**24 Total Projects:**

- 9 - Complete
- 4 - In Progress
- 7 - Pending
- 4 - ROW
- 2 - Projects Void

## CHINLE

Total Families: 3

Sub-Total: \$180,836.50

LOCATION	CUSTOMERS
Chinle	1
Wildcat Den, Romet Meter	
Chinle HDD	1
6" Directional Drill	
Chinle Roundabout	1
N7/N27	
Ganado	1
▲ Ganado Loop System	

## DILKON

Total Families: 1

Sub-Total: \$96,601.00

LOCATION	CUSTOMERS
Dilkon	1
2" Directional Drill	

## KAYENTA

Total Families: 4

Sub-Total: \$143,873.85

LOCATION	CUSTOMERS
Kayenta	1
Loop System	
Kayenta	1
Bess Laundromat	
Replace Romet Meter	
Kayenta	1
Community School	
Romet Meter	
Kayenta	1
School Admin	
Romet Meter	

## TUBA CITY

Total Families: 1

Sub-Total: \$8,300.00

LOCATION	CUSTOMERS
TC Odorant Station	1
Upgrade	

## CROWNPOINT

Total Families: 1

Sub-Total: \$82,829.03

LOCATION	CUSTOMERS
CIT	1
Meter Upgrade	
Crownpoint Washout	1
Route N9	

## FORT DEFIANCE

Total Families: 4

Sub-Total: \$715,058.08

LOCATION	CUSTOMERS
▲ Fort Defiance	1
Loop System	
Hunter's Point to Navajo	1
ROW Survey	
NTUA HQ Gas	1
Admin Gas	
Fort Defiance	1
Conoco Reg Station	

## SHIPROCK

Total Families: 8

Sub-Total: \$218,276.80

LOCATION	CUSTOMERS
▲ Shiprock IHS	1
IPT Replacement	
Nanahnezad	1
Girls Dorm	
Replace Romet Meter	
Northern Edge Casino	1
Meter upgrade	
NAPI Pellet	1
Meter Upgrade	
Southern Trail	1
Interconn NAPI Bolock 3	
Southern Trail Pipe	1
Interconn NAPI Site 371	
Southern Trail	1
SR Interconnection	
Southern Trail	1
Milagro Interconnection ROW	

## Red Mesa

Total Families: 1

Sub-Total: \$8,300.00

LOCATION	CUSTOMERS
Red Mesa Odorant Station	1
Upgrade	

as of 11/1/2018



# Navajo Tribal Utility Authority 2018 W/W ENGINEERING DEPARTMENT Water Capital Projects

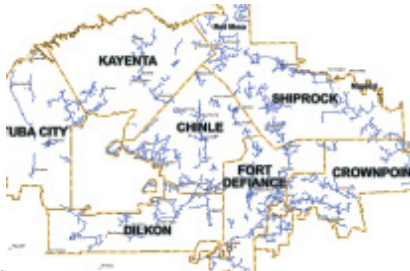

Note: ▲=Carry-Over from 2017

**PROJECTS: 152 Project**  
**BUDGET: \$34,485,711.00**

**152 Total Projects:**  
**54 - Complete**  
**18 - In Progress**  
**80 - Pending**

**INITIAL TARGET: 85 Projects**  
**INITIAL BUDGET: \$34,974,636.00**

## CHINLE

**Total: 29, Sub-Total: \$17,669,260**

LOCATION	PROJECTS
Chilchinbeto .....	1
White Mesa booster w/building & elec	
Chinle AMI Meter Replace .....	5
Chinle WTP Ph II .....	1
Chinle -Garcia BS PRV w/ Vault ....	1
Chinle Head Start -SLWL 2" .....	1
Chinle IHS -19 Staff Apt., -SLWL 8" ..	1
Chinle Nursing home -SLWL 8" ..	1
Chinle N27, N7, N105 .....	1
WL Road Crossing PVC Steel Casing	
Cottonwood .....	1
Booster w/building & elec serv.	
Ganado WL wash Bore .....	1
Ganado Shopping Center .....	5
Hard Rock PRV w/Vault .....	4
Kinlichee replace controls .....	1
Lower Greasewood WTP .....	1
Nazlini .....	1
Booster w/building & elec serv.	
NTU Classroom -SLWL 6" .....	1
Tselina South Tank PVC .....	1
Round Rock WL Bore .....	1

## CROWNPOINT

**Total: 16, Sub-Total: \$668,541**

LOCATION	PROJECTS
Crownpoint AMI Meter Replace ...	6
Crownpoint IHS 19 staff apt., SLWL 8"	1
Crownpoint Watering Point .....	1
Counselor @Nickle Mesa .....	2
Replace PVC Line Erosion	
South Ojo Encino -PRV w/Vault..	1
Thoreau .....	1
Repl controls wells, booster & tank	
Thoreau JW Camp .....	1
Booster w/building & elec serv.	
Huerfano, PRV w/vaults .....	3

## DILKON

**Total: 5, Sub-Total: \$257,885**

LOCATION	PROJECTS
Dilkon AMI Meter, Replace .....	1

Little Singer School, SLWL 2" ....	1
Lower Greasewood -Water Point .	1
Tolani Lake .....	1
Booster w/building & elec	
White Cone .....	1
Booster w/building & elec	

## FORT DEFIANCE

**Total: 30, Sub-Total: \$4,217,457**

LOCATION	PROJECTS
Bonito Canyon WL Bore .....	1
Crystal NM Rt 9603 .....	1
Fort Defiance AMI Meter Replace .	7
Fort Defiance .....	3
-Buell Park Well 1 & 2 upgrade	
-Replace AC with D.I.	
Houck .....	1
Replace Controls well, booster tanks	
Lupton .....	1
Replace/install tank controls	
MCRD County Road 55 .....	3
WL Road Crossing PVC Steel Casing	
Navajo AZ, BIA Rt. N2007 .....	4
NTUA HQ Building, SLWL 8" .....	1
NTUA Hosing, SLWL 2"-1" .....	3
Sanders .....	1
Park Estates Water Systems	
Slick Rock A1 .....	1
upgrades, controls, SCADA, building	
and electrical system	
Slick Rock A2 .....	1
upgrades, controls, SCADA, building	
and electrical system	
St. Michaels Family Dollar, SLWL 1" ..	1
Twin Lakes upgrade .....	1

## KAYENTA

**Total: 20, Sub-Total: \$1,751,853**

LOCATION	PROJECTS
Chilchinbeto .....	1
-Yellowhair booster w/building & elec.	
Dennehotso .....	1
Well Upgrade existing control system	
Dennehotso Rt. 6460 .....	2
WL Road Crossing PVC Steel Casing	
Dessert Meadows, SLWL 8" .....	1
Halchita .....	1
upgrade water treatment plant	

Halchita .....	1
Water Line Tie-in Bore Well	
Kayenta AMI Meter Replace .....	8
Kayenta Well#3 .....	1
-Replace well control	
Kaibeto N6331/N21-3A .....	1
-WL Road Crossing	
Kayenta West WL Bore .....	1
Kayenta South WL Bore .....	1
Shonto Well .....	1
-Replace well control	

## RED MESA

**Total: 13, Sub-Total: \$2,621,435**

LOCATION	PROJECTS
Aneth .....	3
-Water Treatment Plant	
-Upgrade PRV w/vault	
-Upgrade PRV & AV w/plumbing	
Beclabito Booster #3 .....	1
Remove existing underground	
booster pump w/nuematic tank and	
install new pump	
Beclabito WL Wash Bore .....	1
East of Sweetwater WL bore .....	1
Holly Village WL Bore .....	1
Montezuma Creek .....	2
Treatment Plant for Well 1, 2 & 3	
M.CREEK Family Dollar, SLWL 8" ..	1
TeecNospos AZ PVRs w/vaults ..	2
Montezuma Creek .....	1
Health Care, SLWL 6"	

## SHIPROCK

**Total: 26, Sub-Total: \$2,219,239**

LOCATION	PROJECTS
Cove .....	2
-N. Pump house PRV w/Vault	
-PRV w/Vault Dorothy Joe	
Burnham HWY 371 .....	1
Chlorine inj building with elec serv	
DZ (8 mi of tank site) .....	1
Chlorine inj building with elec serv	
Oaksprings, RT63 .....	1
PRV w/Vault	
Rattlesnake .....	2
-Booster w/building & elec serv.	
-Chlorine inj building with elec serv	
Shiprock AMI Meter, Replace .....	4/5
Shiprock .....	7/1

-Farm A -Helen Dodge - PVC and PE	
-Farm A-Lillie Joe -PVC pipe, gate valve	
-Farm B-Silas Camp - PVC and PE	
-Farm B -S. Lawrence Garnenez	
PE pipe, curb stop	
-Frankin Village -PE w/meter can	
-East Gallup PVC pipe, gate valve	
casing	
-Express Store-PE Pipe, Curb stop	
-Cortez Tank	
Toadleana PRV's w/vault .....	1
Upper Fruitland .....	1
ARV's w/vault & tap	

## TUBA CITY

**Total: 13, Sub-Total: \$83,426**

LOCATION	PROJECTS
Tuba City AMI Meter Replace .....	6
Tuba City Family Dollar, SLWL 6" .....	1
Tuba City Health Care, SLWL 2" .....	2
Hard Rock PRV w/ Vaults .....	4

## NAVAJO NATION

**Total: 10, Sub-Total: \$4,996,616**

LOCATION	PROJECTS
-Valve replacements	
-New/existing res. Water meter	
-10 master meter w/vaults	
-Replace 50 existing well meters with .	
new SCADA/AMI meters	
-Major replacements of water system	
components	
-Replace/Repair RTU at var locations	
-Storm damage replacement of Water	
system components	
-Storm damage replacement of Water	
control system components	
-Replacement various types of pump/	
motors w/in water system	
-Storage Tank Renovations	
-Well renovations	





# Navajo Tribal Utility Authority

## 2018 W/WW ENGINEERING DEPARTMENT

### Wastewater Capital Projects



Note: ▲=Carry-Over from 2017

**48 Total Projects:**  
**15 - Complete**  
**12 - In Progress**  
**21 - Pending**

**PROJECTS: 48 Project**  
**BUDGET: \$29,869,555**

**INITIAL TARGET: 29 Projects**  
**INITIAL BUDGET: \$29,779,955**

<b>CHINLE</b>	
LOCATION	PROJECTS
Total: 15, Sub-Total: \$1,415,000	
Chinle	1
Flow Capacity Expansion	
Chinle IHS 19 Staff Apt. SLWWL 6" ..	1
Chinle Head Start, SLWWL 4" .....	1
Chinle Nursing Home SLWWL 8" ...	1
Chinle WWTP	1
Inf/Eff flow meter w/pars flume repl	
Chinle N27, N7, N105 .....	1
WWL Road Crossing PVC Steel Casing	
Ganado WWTP	1
Inf/Eff flow meter w/pars flume repl	
Ganado Shopping Center .....	5
NTU Classroom SLWWL 4" .....	1
Pinon	1
Total Retention Expansion	
Pinon WWTP	1
Inf/Eff flow meter w/pars flume repl	

<b>DILKON</b>	
LOCATION	PROJECTS
Total: 0, Sub-Total:	

<b>KAYENTA</b>	
LOCATION	PROJECTS
Total: 3, Sub-Total: \$10,497,281	
Kayenta WWTP	1
Inf/ Eff flow meters with parshall flume replacement- NPDES permit Req.	
HWY 163 ADOT	1
10" SL Steel Casing Lowering	
Desert Meadows, SLWWL 8" .....	1

<b>RED MESA</b>	
LOCATION	PROJECTS
Total: 2, Sub-Total:	
Family Dollar SLWWL 8" .....	1
MC Health Care SLWWL 8" .....	1

<b>TUBA CITY</b>	
LOCATION	PROJECTS
Total: 8, Sub-Total: \$12,428,691	
Coalmine	1
WWTP Liftstation Wet Well, Pumps, Controls SCADA & Gen	
Lechee	1
WWTP Liftstation Wet Well, Pumps, Controls SCADA & Gen	
Tuba City	3
-WWTP	
-WWTP Inf/ Effflow meters with parshall flume replacement- NPDES permit Req.	
-400' of 18" steel Bridge wash crossing, LEAKING.	
Family Dollar SLWWL 4" .....	1
TC Health Care SLWWL 4" .....	2

<b>CROWNPOINT</b>	
LOCATION	PROJECTS
Total: 4, Sub-Total: \$259,600	
Iyanbito	1
WWTP liftstation wet well, controls SCADA & Gen.	
Jones Ranch Lagoon	1
Replacing 360' of Perimeter Fence	
Pindale Lagoon	1
Install Perimeter Fence	
IHS	1
19 Staff Apt. SLWWL 8"	

<b>FORT DEFIANCE</b>	
LOCATION	PROJECTS
Total: 8, Sub-Total: \$550,000	
Coyote Canyon	1
WWTP Liftstation Wet Well, Pumps, Controls SCADA & Gen	
Fort Defiance	1
1800' of 8" DI Bridge wash crossing, 60' of 8' BI Pipe w/ 4 MH (PE&D)	
Sawmill	1
WWTP Liftstation Wet Well, Pumps, Controls SCADA & Gen	
Family Dollar Store	1
SLWWL 4"	
NTUA HQ Building	1
SLWWL 8"	
NTUA Housing	3
SLWWL 4" - 3"	

<b>SHIPROCK</b>	
LOCATION	PROJECTS
Total: 8, Sub-Total: \$3,363,933	
Shiprock	8
-WWTP phase 1	
-WWTP Repairs	
-WWTP Inf/ Effflow meters with parshall flume replacement- NPDES permit Req.	
-WWTP Drying sludge bed valves	
-WWTP Purchase new valves for the drying beds	
-Digester Sludge pump	
-High lift pump influent wetwell pump	
-VFD for existing river liftstation	

<b>NAVAJO NATION</b>	
LOCATION	PROJECTS
Total: 5, Sub-Total: \$1,275,000	
-Sewer Collection Cleaning	
-Miscellaneous wastewater systems components	
-Storm Damage replacement of waste-water systems	
-Replacement of various types of pump/motors	
-24 ea. Lagoon Fence & Gate replacement. 12,000' and 5 gates	